

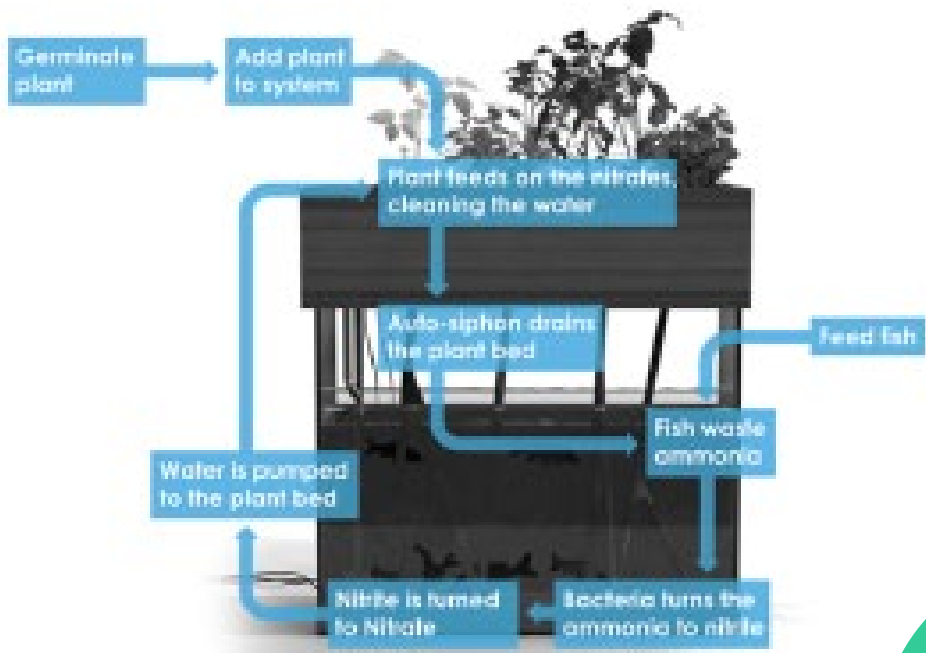

remakery.org | @remakery



Presented by Rob Maslin We All Design*
Rob@wealldesign.co.uk | Wealldesign.co.uk | tel:01277 36 48 95



**We All
Design***





London Service Design Jam the Remakery

Sustainable Design & Social Design

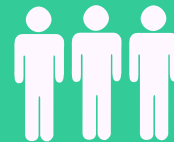

have emerged as specialist disciplines

But there is a lot of opportunity where the two meet

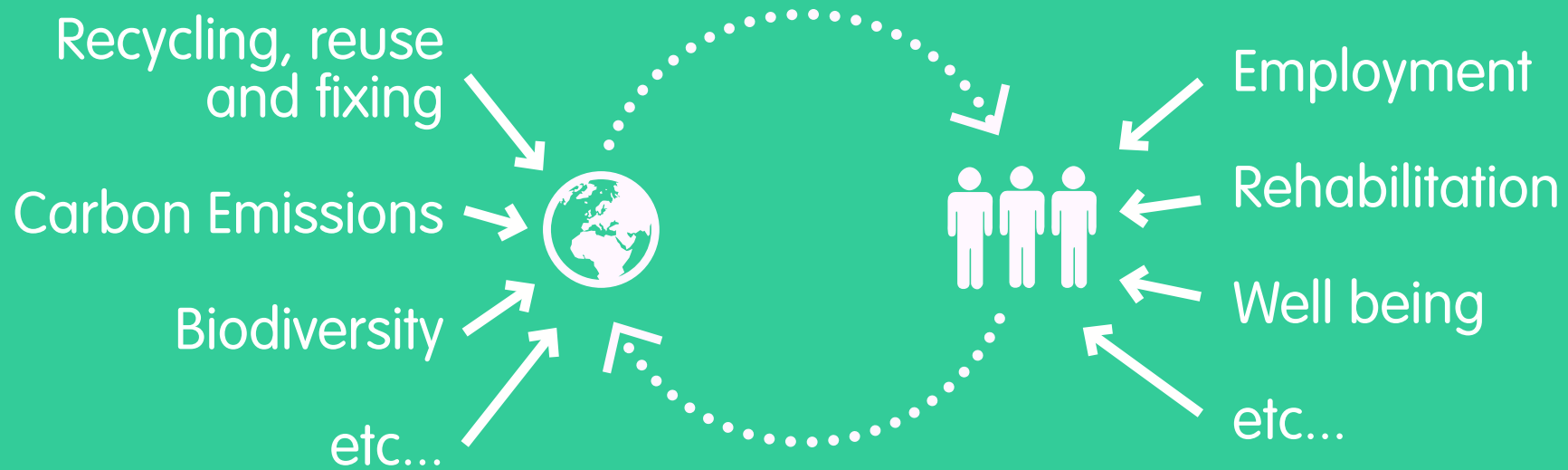

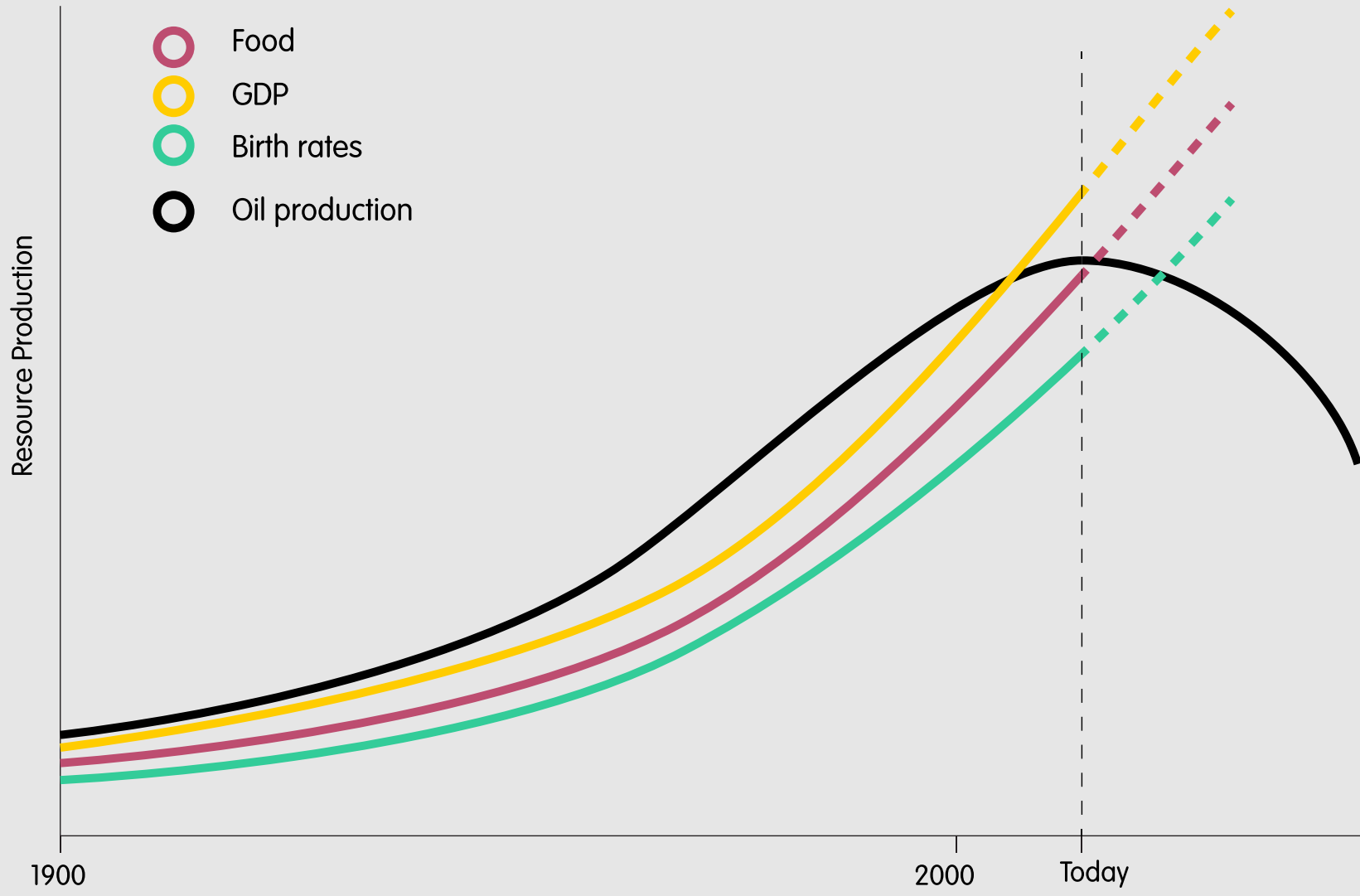

How to retain quality of life with declining resources

**Transition Town movement was born to build
resilient 'post oil' communities and local
economies**

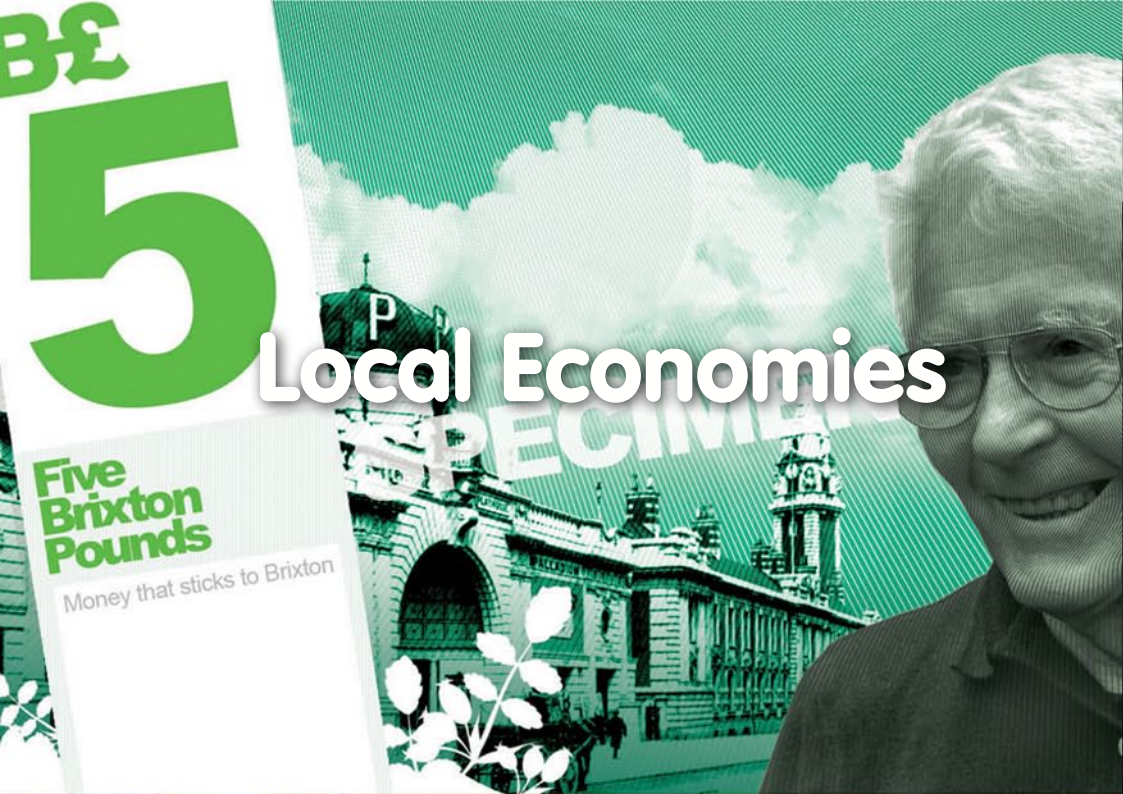

Local Economies

Five Brixton Pounds
Money that sticks to Brixton



Educating and Up-skilling local people



Making more of local resources



Growing food

London SE5 9HY

London SE5 9HY

Traffic · Transit · Bicycling

Remakery is here

Based in the heart of a residential area at the base of a block of flats

Brixton Tube

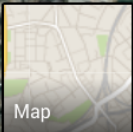

The image shows a detailed architectural floor plan of a workshop area. The plan is divided into several rectangular sections, some of which are shaded with a blue grid pattern. A prominent red line runs across the middle of the plan, with the text "ZONE B - INDIVIDUAL AND SHARED WORKSHOP AREA - SEE PLAN ABOVE" written along it. Below this line, there are several numbered circles (4, 5, 6, 7) and the number "5875" repeated. In the upper right, there are more numbered circles (29, 30, 31) and a small square symbol. A large, bold, white text overlay with a black outline reads "1,000 square meters of space".

1,000 square meters of space



A dumping ground



A lot of opportunity, but also a lot of work

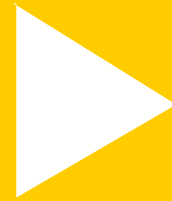

Video

(on 2:00 mins)

Energising Communities

**6 directors and
470 volunteers**



3 Staff (paid in kind)
25 current users



3 Projects have used the space



REMAKERY
COMMUNITY OWNED BUSINESS

REMAKERY BRIXTON LIMITED
Registered in England as a Society for the Benefit of the Community under the
and Promoted Societies Act 1980, registered number 2149716

THIS IS TO CERTIFY THAT
MESHA WADHWAN
IS THE REGISTERED OWNER OF A
£1 SHARE
IN THE SOCIETY

This certificate is issued in compliance with and subject to the
provision of the Society's registered Rules.

Signed: Director
Date of issue: 02 April 2014

Signed: Secretary
Certificate No. 145

Shareholder & Member No. 145

150 community shareholders

Planning full launch in the summer 2014

By 2015

an anticipated 2,160 space-using members

with 750 benefiting from workshops

A group of people are gathered in a workshop or studio. In the foreground, several people are seated around a table, focused on their work, with papers and water bottles on the table. In the background, a woman in a green sweater stands near a large window, looking towards the camera. The room has a modern, industrial feel with exposed pipes and a wall decorated with colorful geometric patterns.

Questions

remakery.org | @remakery
Wealldesign.co.uk | Rob@wealldesign.co.uk | @Robmaslin